

LANDMARK

Charleston Mirror Collection

A mixture of frosted and antiqued beveled glass gives Landmark its classic Art Deco appeal. With an aesthetic drawn from grand scale architecture, this pattern's appeal is rooted in a classy, old Gotham style that still graces some of New York City's most outstanding landmarks.



LANDMARK

Charleston Mirror Collection

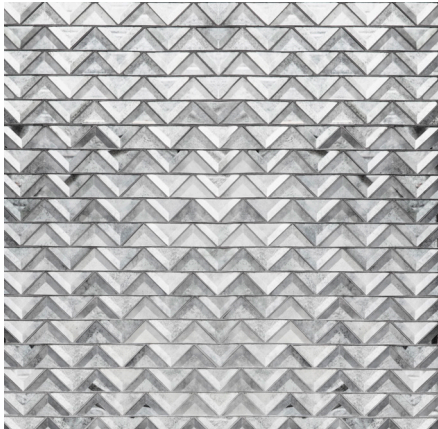

Hand-Silvered Beveled Mirror
Mixed Finish

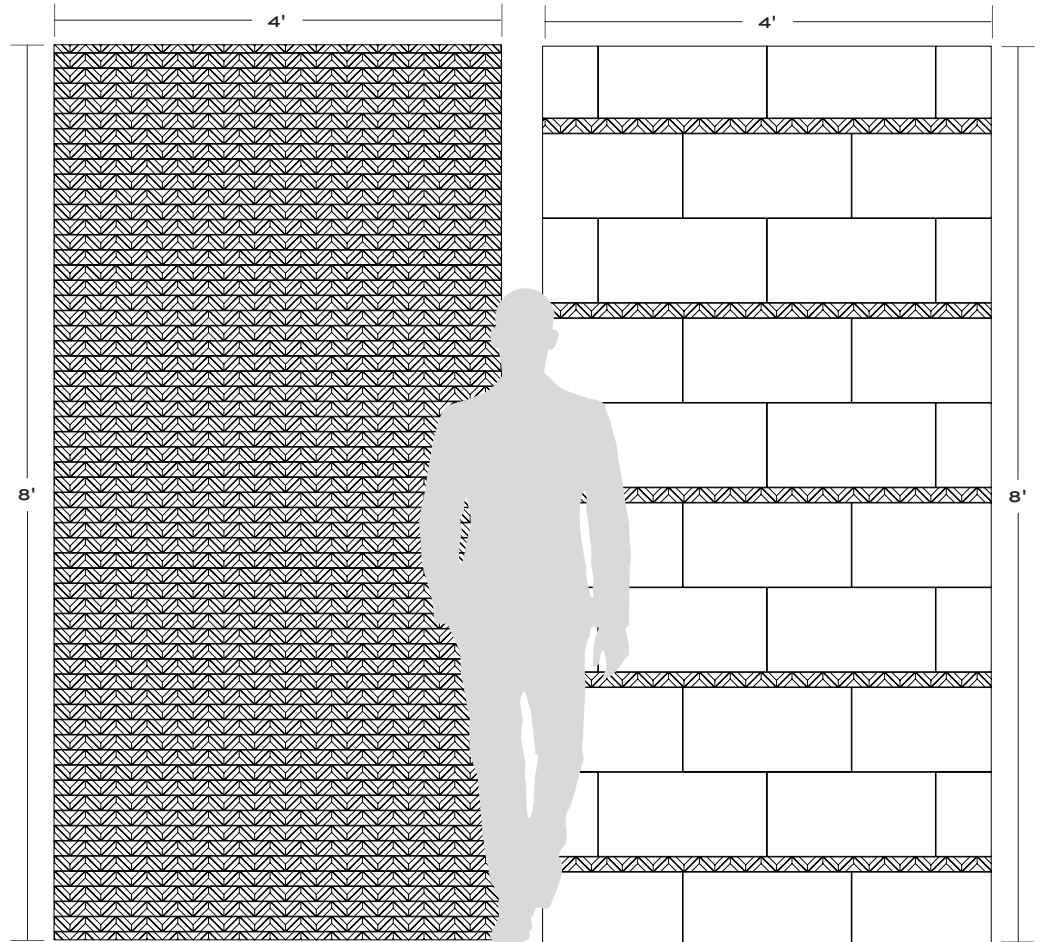

Alternate layout option, mosaic sheet cut into strips

APPLICATIONS							
INTERIOR FLOOR	INTERIOR WALL	SHOWER WALL	SHOWER FLOOR	EXTERIOR FLOOR	EXTERIOR WALL	POOL/ FOUNTAIN	COUNTER TOP
No	Dry application only	No	No	No	No	No	No

VARIATION			
V1	V2	V3	V4

INSTALLATION/MAINTENANCE									
SETTING MATERIAL	GROUT	GROUT JOINT	MEMBRANE	CAULK	SEALER	CLEANER	INSTALLATION INSTRUCTIONS	LAYOUT	DRY LAYOUT
C.R. Laurence Gunther Extra Build Mirror Mastic	Mapei Keracolor Unsanded ¹	1/16" minimum	No	Mapei Keracaulk Unsanded	Not Required	No	A.T. Guidelines	No	Recommended

BEVELED MOSAIC

HAND SILVERED
9 3/4" x 9 7/8" x 3/16"
Mesh mounted interlocking sheets
20 x 20 concept board

NOTES

¹ Alternate grout - Ardex FG-C Microtec Unsanded
Mirror may be set with a minimum joint of 1/16" and left un-grouted if desired.
Tech Note: For wall use only, not suitable for use near heat such as fireplace or stove top.
Color does not match other Charleston mirror